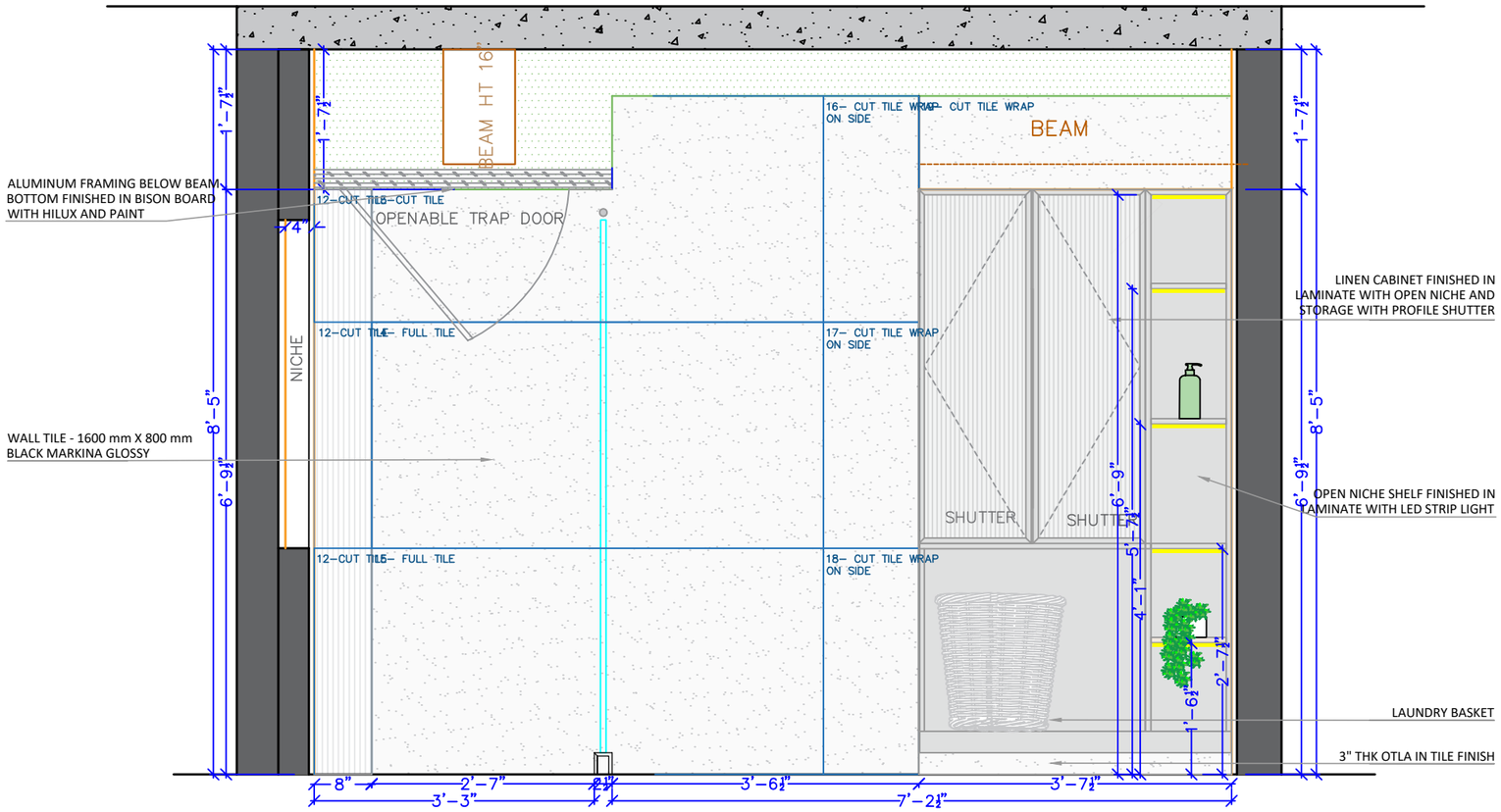

ELEVATION C–C'

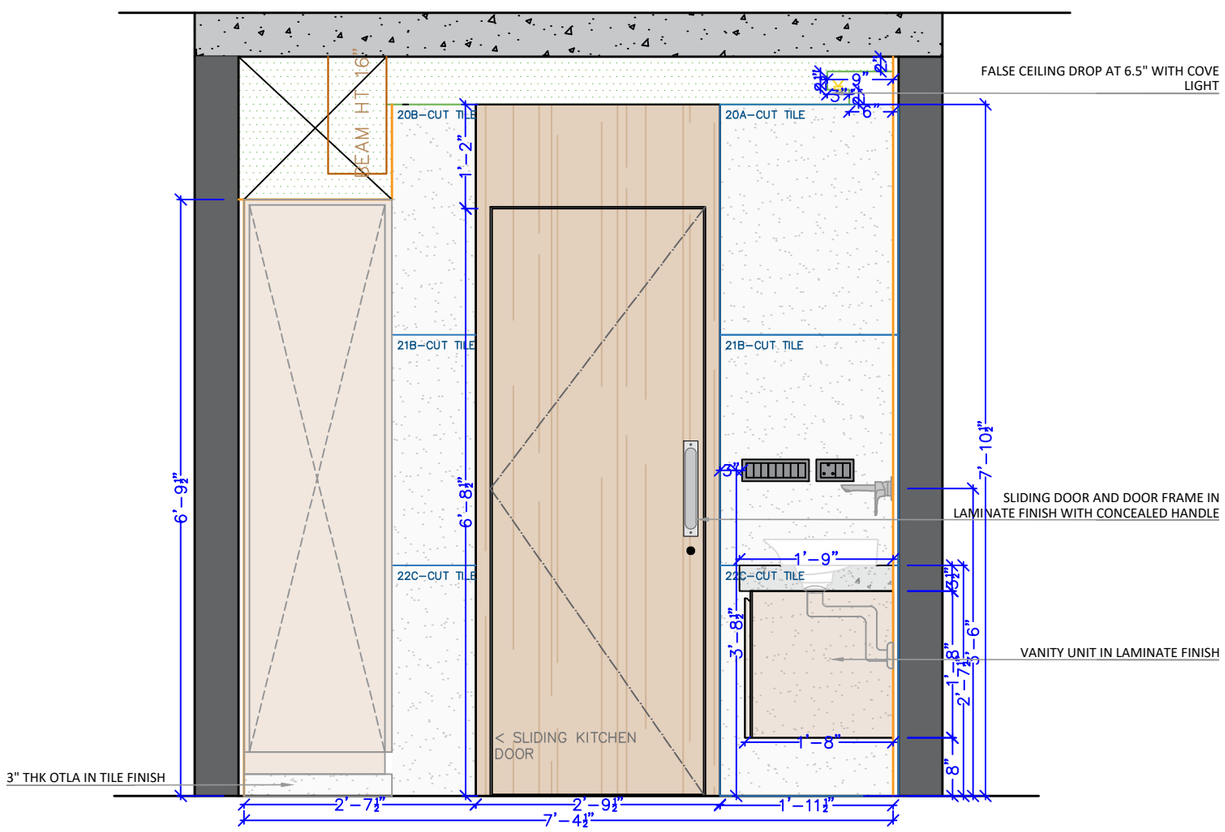

ELEVATION D–D'

DATE:30 – 07– 2025

DRG NO:PA/PD–05/2025

N

NOTES AND REVISIONS :

PROJECT:

PROPOSED TOILET LAYOUTS FOR MS. PARUL AJMERA'S RESIDENCE AT DIVINE APARTMENTS,JUHU,MUMBAI

D:\Users\Admin\Desktop\SKA new logo.jpg

601, ESPERANZA,
198 LINKING ROAD, BANDRA WEST,
MUMBAI 400050
T : 022 26424790

OFF NO: 8,16,17, 38–WEST,
ROAD NO.6,
SION(W),
MUMBAI–400 022

EMAIL: designers@spaceforte.com.
WEBSITE: www.skaarchitectsindia.com